

Existing Layout - Section (North) **B**
1:500 0006

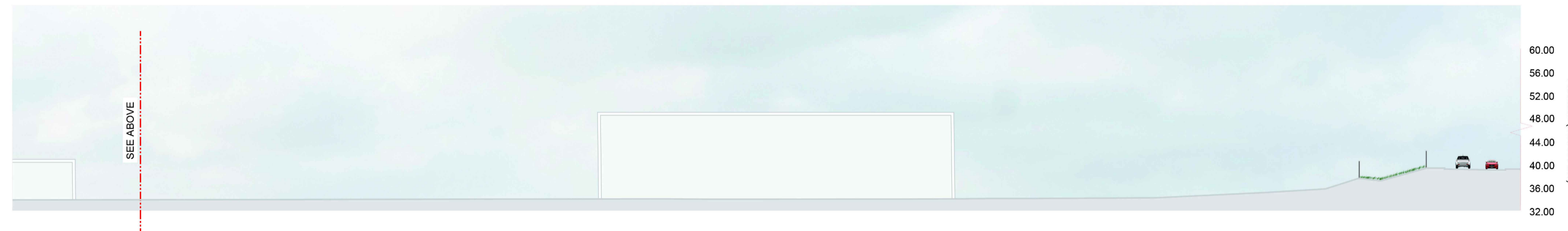

Existing Layout - Section (South) **B**
1:500 0006

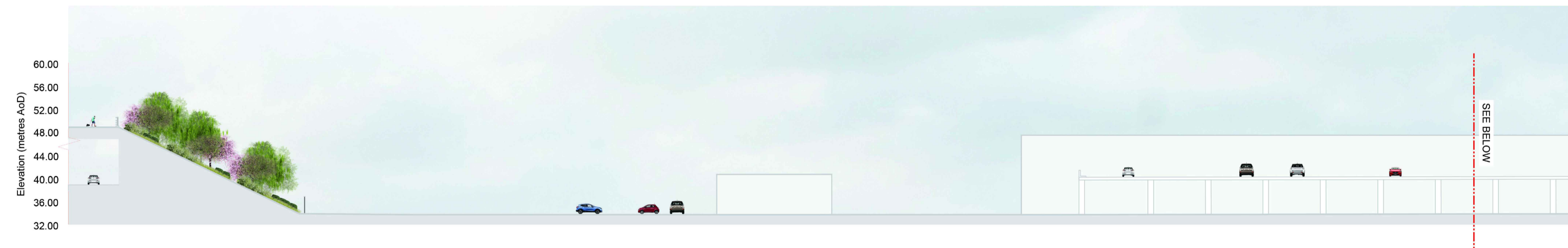

Proposed Layout - Section (North) **B**
1:500 0006

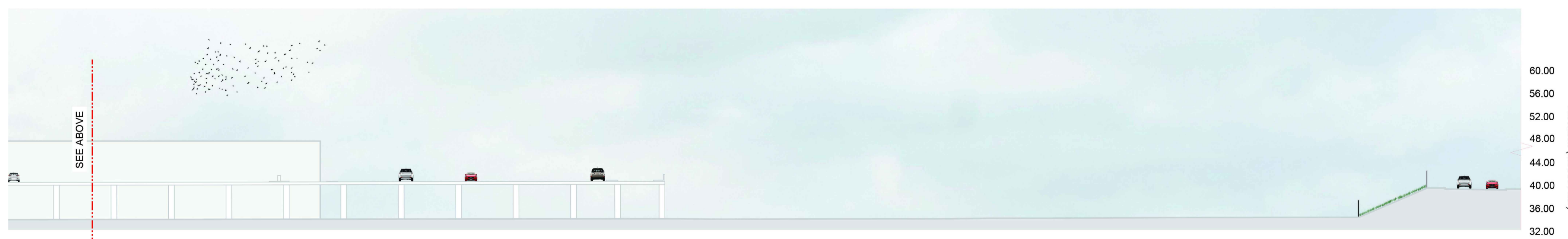

Proposed Layout - Section (South) **B**
1:500 0006

- Notes
1. Do not scale from this drawing.
 2. Drawing to be printed in colour.
 3. This drawing should be read in conjunction drawing number 367590-MMD-281-XX-DR-C-0007.
 4. This drawing is prepared for the purpose of outline planning for the proposed Taff's Well Depot and is not intended for any other purpose. It is not intended to reflect any specific proposal under the Wales and Borders Procurement and is instead indicative of the planned development.

Key to symbols

Reference drawings

- MMD-367590-281-XX-DR-L-0002
- MMD-367590-281-XX-DR-L-0003
- MMD-367590-281-XX-DR-L-0006

P2	9.03.2018	HW	Hybrid Planning Application	RM	WW
P1	31.01.2018	HW	Preliminary Issue	LS	CP
Rev	Date	Drawn	Description	Ch'k'd	App'd

MOTT MACDONALD

Fitzalan House
Fitzalan Road
Cardiff, CF24 0EL
United Kingdom

T +44 (0)29 2046 7800
F +44 (0)29 2047 1888
W mottmac.com

Client
Transport for Wales
Southgate House
Wood Street
Cardiff, CF10 1EW
United Kingdom

Title
South Wales Metro - Task Order 028-I
Taffs Well Depot Outline Planning
Illustrative Sections and Elevations
Sheet 2 of 2

Designed	T. Janes	T.J.	Eng check	R. Mowat	RM
Drawn	T. Janes	T.J.	Coordination	R. Mowat	RM
Dwg check	L. Scarff	LS	Approved	C. Patterson	CP
Scale at A1	Status	Rev	Security		
1:500	PRE	P2	STD		

Drawing Number
MMD-367590-281-XX-DR-L-0007

